

**Mars & Minerva Shooting Club**  
**Request for Range Safety Certification**



1. Name.

2. MMSC No.

3. NRA Member.

Yes / No (*Delete as applicable*). If No go to question 7.

4. NRA Number.

5. Do you fulfil the NRA requirements for certification without testing?

Yes / No (*Delete as applicable*). If No go to question 7.

6. Explain why you are not being certified by the NRA.

7. Do you have a Firearms Certificate?

Yes / No (*Delete as applicable*). If No go to question 10.

8. Is the Mars & Minerva Shooting Club specified on the Firearms Certificate?

Yes / No (*Delete as applicable*). If Yes go to question 10.

9. Explain why you are not being certified by your Primary Club.

10. Are you a current NRA Range Conducting Officer?

Yes / No (*Delete as applicable*). If Yes please attach a copy of your certificate.

11. Are you a NRA qualified Club Instructor or Club Coach?

Yes / No (*Delete as applicable*). If Yes please attach a copy of your certificate.

**Indicate the types of firearms that you require certification for:**

*Note: The Club will only certify members for types of firearms that the member shoots with the Club.*

<input type="checkbox"/>	Telescope sighted rifle	<input type="checkbox"/>	Gallery rifle/carbine
<input type="checkbox"/>	Iron sighted rifle	<input type="checkbox"/>	Muzzle loaded rifle
<input type="checkbox"/>	Long range pistol	<input type="checkbox"/>	Muzzle loaded pistol
<input type="checkbox"/>	Short range pistol	<input type="checkbox"/>	Target shotgun
<input type="checkbox"/>	HME firearms/ammunition		

**Office Use Only**

Shot with MMSC in the last year: Yes / No

Test Required: Yes / No

Card Issued:

## Certification Procedure Flowchart

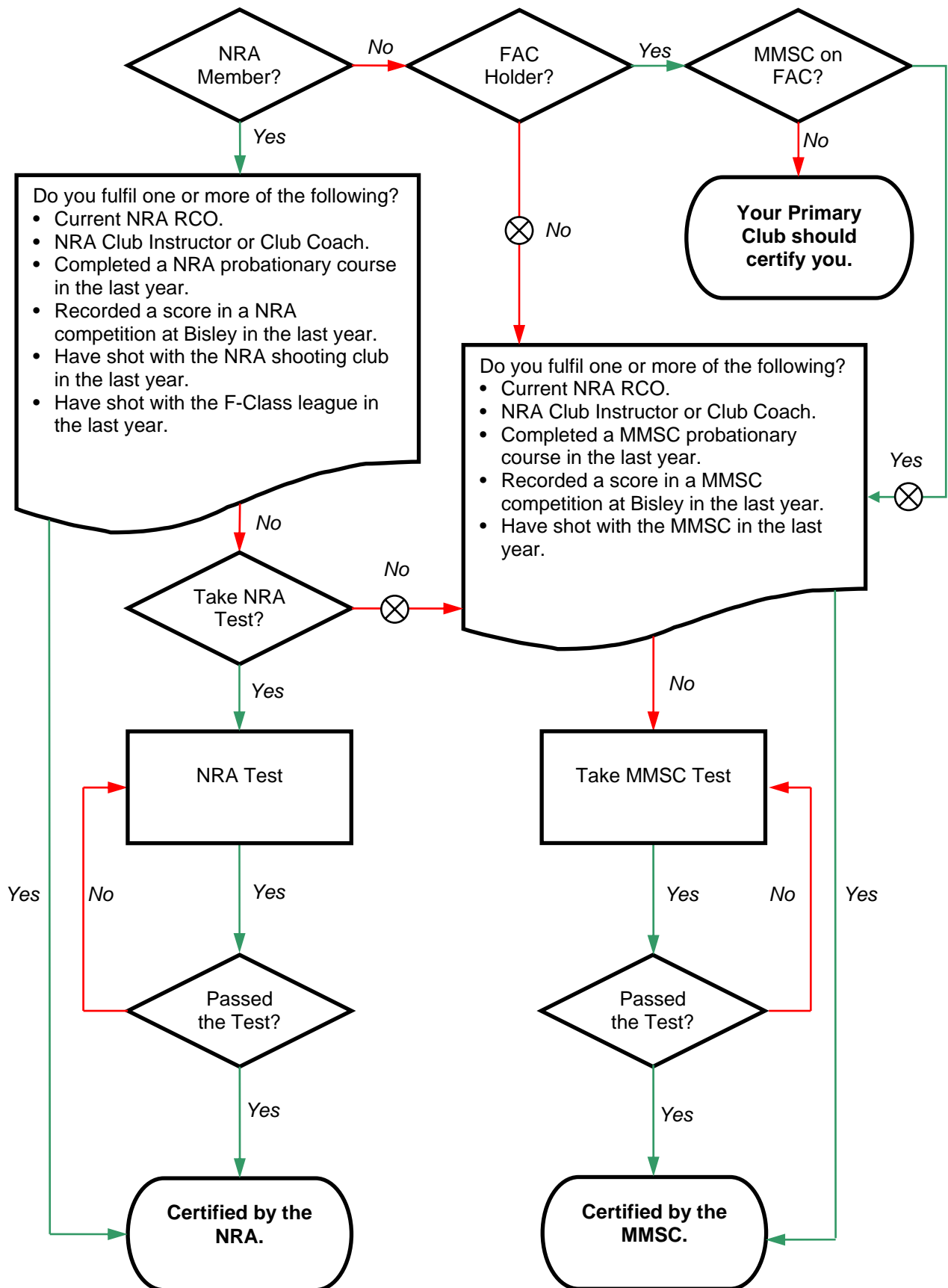

(X) Request, complete and submit Form MMSC-SF-006